

Children's Aid Society provides services to children in crisis without regard to their family's ability to pay for services. We are able to do so because of the donations made by generous people in our community who care.



Children's Aid Society
343 Lincoln Way West
New Oxford, PA 17350

Non-Profit Org.
U.S. Postage
PAID
Permit #155
Hanover, PA

Mark Your Calendars!

April 29, 2014

23rd Auction benefiting the Lehman
Caring Center
At 4-H Center in York

June 26, 2014

Franklin County Golf Tournament
At Chambersburg Country Club

August 9, 2014

FORE Children Golf Tournament
At Hanover Country Club

Visit us at www.cassd.org

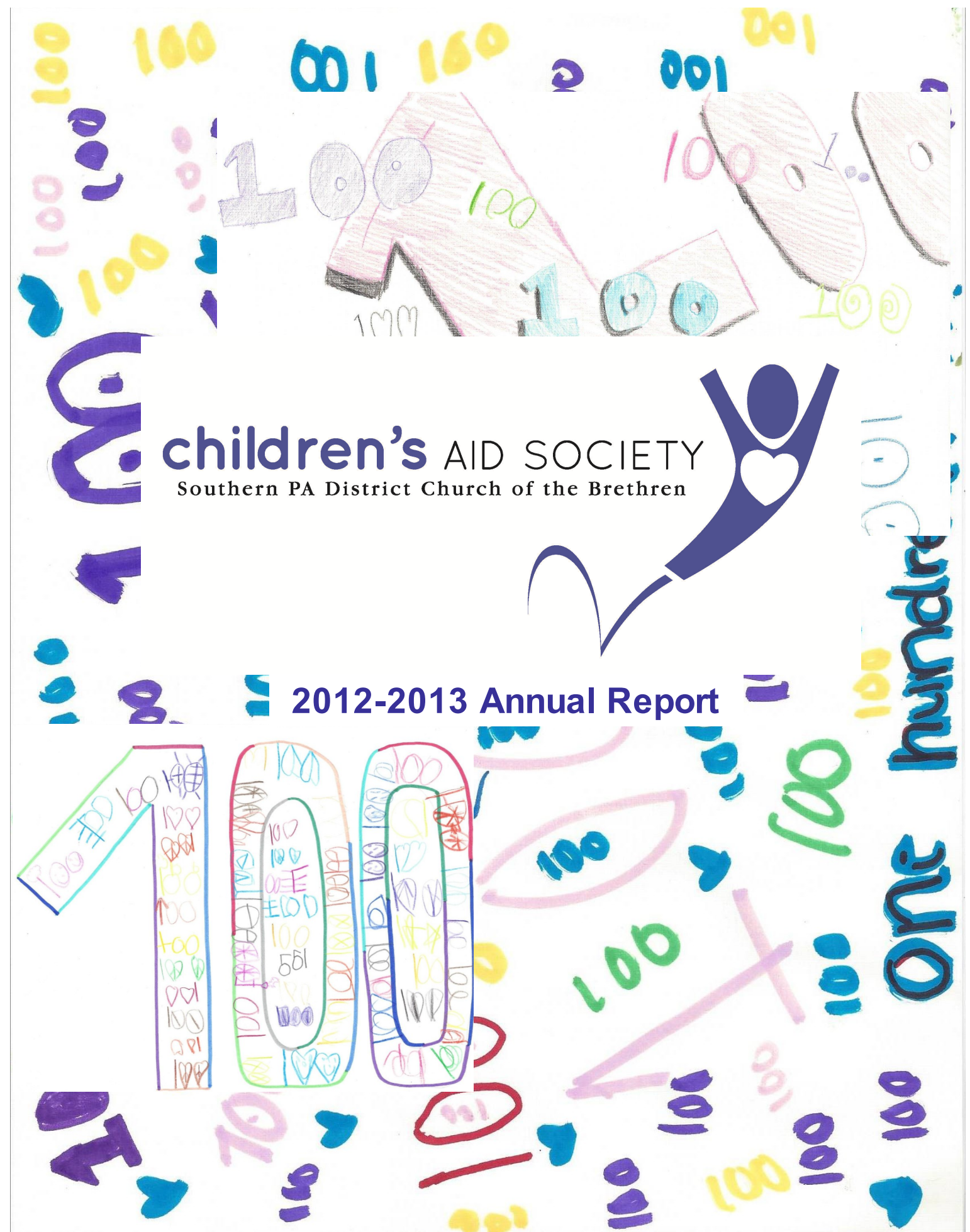

Dear Friends of Children's Aid Society,

What a milestone – 100 years of service for thousands of children and families. This past year at Children's Aid Society has been one of triumph and struggle. We celebrated a milestone for our organization – our 100th year of operation. Thanks to a special Centennial Committee that included Ellen Arnold, Pat Carey, Warren and Theresa Eshbach, Joe Kochansky, Karl and Shari Lehman, John D. Miller, and Christian Miller, our year included some very special events. In October 2012, we held our annual dinner at the Valencia Ballroom in York. In January 2013, we rebranded our agency with a new logo and new names for our centers – the Nicarry Caring Center, the Lehman Caring Center, and the Leiter Caring Center. In April, we hosted an event with author Paul Young at Messiah College. In May, we began construction of our Healing Garden, a greenhouse that will be used as a therapeutic setting for children coming to our Nicarry Caring Center. In June, we broke ground on the Children's Garden, a memorial garden dedicated to our supporters, also located at the Nicarry Caring Center. Throughout the year our friends and donors made special contributions and joined us in celebrating our milestone.

While the year was characterized by celebration, it included some struggles. At each of our centers waiting lists became necessary as the number of children needing our help exceeded our ability to help them all. Our Leiter Caring Center and our Lehman Caring Center are both located in older buildings that require constant upkeep. Our technological resources are out of date complicating our ability to share information between our centers. Our phone systems at the Nicarry Caring Center and the Leiter Caring Center passed the point of being updated and maintained.

Our leadership team of board members and staff responded to our year of celebration and struggle with a renewed sense of dedication. The challenge before us is to start Children's Aid Society on the road to its next 100 years of service. While we wish that our mission to help children and families build stronger, healthier lives had an end in sight, the reality is that more children need us today and more will need our services in the years to come. We thank all of those who had a hand in bringing Children's Aid Society to where it is today and we thank those of you who will be our partners as we move forward into the first year of our next 100 years.

Warm regards,



Christian Miller
President, Board of Directors



Robert A. Witt
Executive Director

Children's Aid Society Board of Directors 2012-2013			
President Christian Miller	Vice President Donald Kaufman	Treasurer DelRay Martin	Secretary Erin Bell
Trustees			
September Beach Melinda Lauer	Mary Jane Chronister Ed Mackle, M.D.	Judy Hartman Eli Mast	David Jacoby Darlene Miller

The artwork on the front of our 2012-2013 annual report comes from a collage of art work drawn by children helped at Children's Aid Society. Their art work commemorates our 100th year of service to children and families.

100 Years of Service
to Children and Families



1913 to 2013

www.cassd.org



Lehman Caring Center

400 West Market Street, York, PA 17401
717-845-5771

- Crisis Nursery & Respite Care for ages newborn thru 6
- Crisis Hot Line
- Art Therapy, ages 3 to 18
- Family Advocacy
- Parent Support Groups
- Community Education



Nicarry Caring Center

343 Lincoln Way West, New Oxford, PA 17350
717-624-4461

- Art Therapy, ages 3 to 18
- Parent Support Groups
- God's Closet
- Community Education
- Administrative Offices

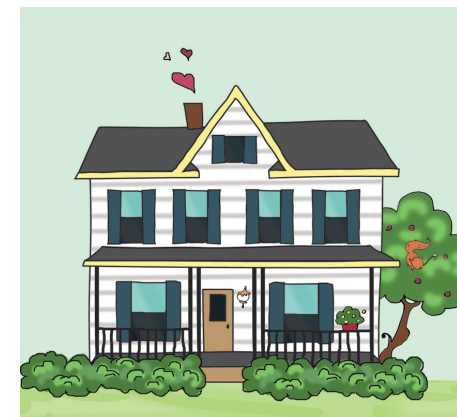

Leiter Caring Center

539 Lincoln Way East, Chambersburg, PA 17201
717-264-8552

- Play Therapy, ages 2 to 18
- Community Education

Children's Aid Society is committed to helping children and their families build stronger, healthier lives through compassionate and professional services.

A copy of the official registration and information of our agency may be obtained from the PA Department of State by calling 1-800-732-0999. Registration does not imply endorsement.



Two Brothers in Need of Help

For brothers ages four and six, a lifetime of witnessing abuse from their father had already taken its toll on how they interacted with others. Jeffrey, age 6, displayed extremely aggressive behavior, similar to his father. He did not comply with his mother's requests and treated her in a very disrespectful manner. Jeffrey also bullied his younger brother Jack, age 4, who was very passive and submissive.

Finally the boys' mother had enough and she left her abusive husband. She had no place to go so she went to a shelter. While she was at the shelter she received support services from a community organization and through that organization, was referred to Children's Aid Society's Leiter Caring Center. Both children began child-centered therapy to cope with the abuse they had witnessed and experienced.



After five months of therapy our therapist met with the boys' mother to discuss their progress. Their mother was pleased to announce that she and the children were no longer staying at the shelter. She was able to find employment and a home for her and her boys.

The boys have also made significant progress. She reported that there is less conflict between the brothers and that they are now both following rules at home. Jeffrey is less aggressive while Jack is learning to become more assertive and stand up for himself. Jeffrey is no longer bullying his brother and there is less conflict between them. Today, Jeffrey is a much more loving and affectionate child, and is actually seeking out hugs. He has also begun to be a big brother and helps his mom with his younger brother.

Jeffrey and Jack are lucky; their mother is a very involved parent and is committed to providing her children with a safe and loving home environment. With the help of the staff at Children's Aid Society and the play therapy program, these children are showing significant progress in coping with the early abuse they experienced and they will continue to thrive.



Children's Aid Society

Sources of Revenue July 1, 2012 through June 30, 2013

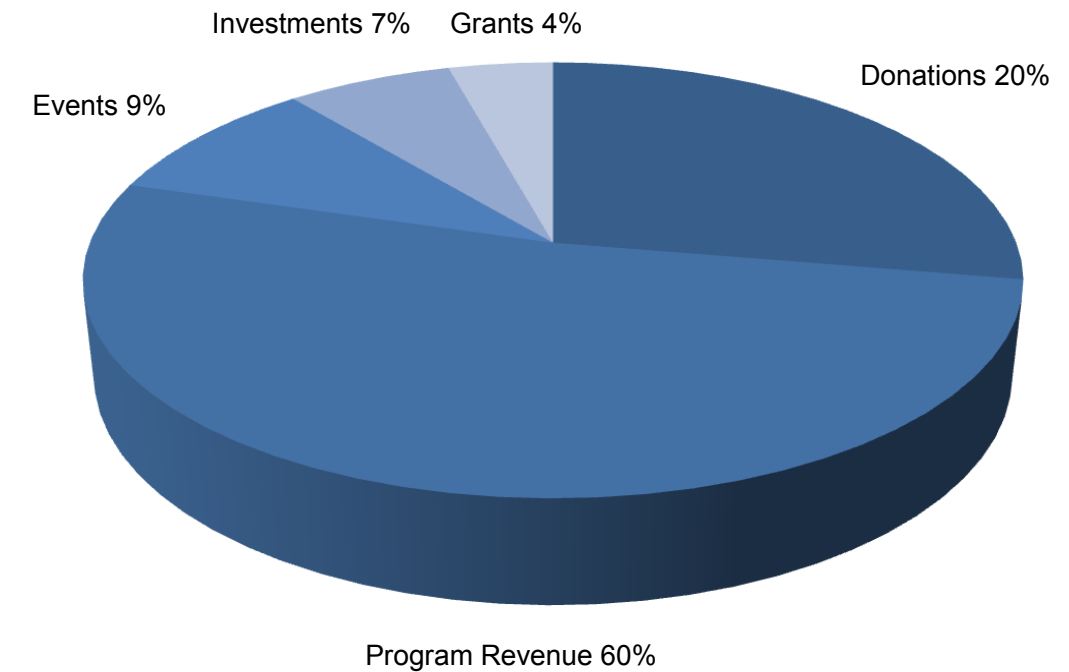

Expense Categories July 1, 2012 through June 30, 2013

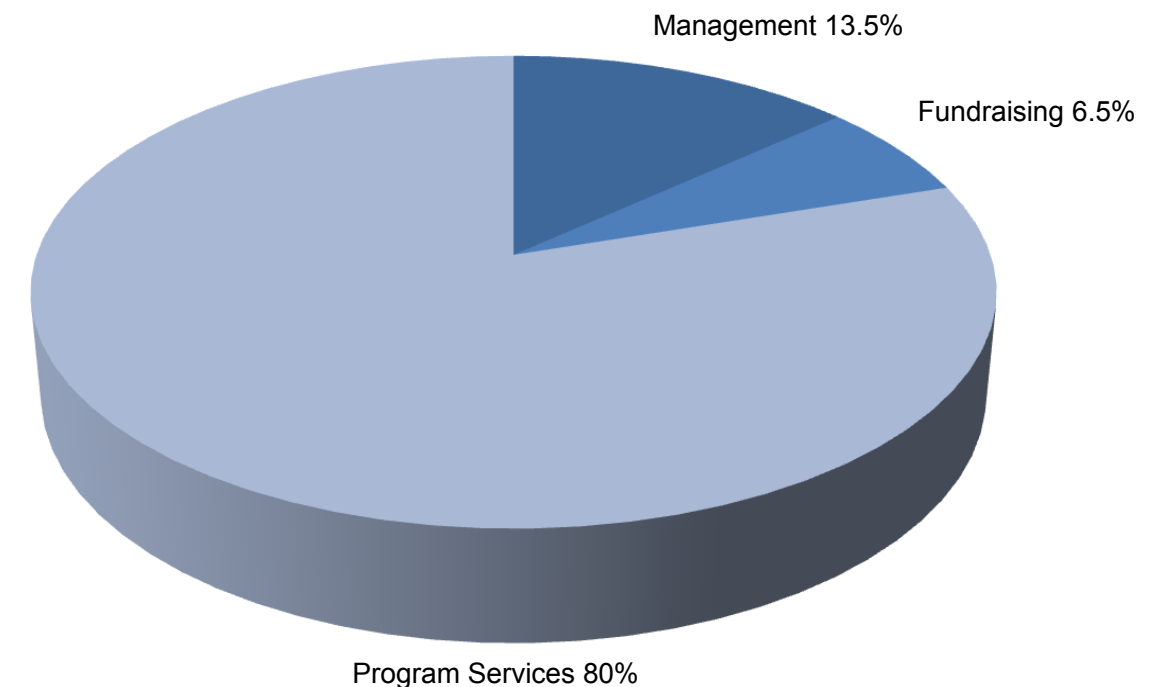



Our Services in the Past Year (7/1/2012 – 6/30/2013)

Last year we helped 987* children by providing them with respite care and art and play therapy. We helped 1,037* adults with family advocacy services and parent support groups. We answered 2,554 hotline calls.

The number of hours of respite care, therapy, family advocacy and parent support our staff provided was a total of 38,022 hours.

The majority of our families, 93%, live below poverty level.

Of the children we helped:

- 55% were under age 5
- 45% were 5 to 18 years old
- 46% were girls and 54% were boys
- 49% were Caucasian, 19% were African American, 13% were Hispanic and 19% identified themselves ethnically as other/mixed.

Our waiting lists averaged:

- 25 children at the Lehman Caring Center
- 12 children at the Nicarry Caring Center
- 5 children at the Leiter Caring Center

**These numbers include children and adults who received multiple services.*



Caring for Children for 100 Years

On October 29, 1913 the Children's Aid Society committee presented its prepared constitution to the conference. Our mission was to rescue neglected, dependent and orphaned children in the Southern Pennsylvania District Church of the Brethren.



Over the next forty-seven years Children's Aid Society sheltered thousands of children first in the homes of church members and then at the Children's Home in Carlisle.



In the 60s and 70s Children's Aid Society served in an advocacy role for children's services including funding organizations such as Camp Eder, Dundalk Youth Services, Child Evangelism Fellowship, mission services in Haiti, and numerous day care centers.



In 1978 Children's Aid Society hired its first staff person and in the 80s began to again provide direct services to children. Child counseling services were offered at the Frances Leiter Center in Franklin County and the New Oxford Center in Adams County. Child abuse prevention services were offered at The Lehman Center in York.

Today Children's Aid Society carries on its mission to help children and their families build stronger, healthier lives through compassionate and professional services.



A Lifetime With Children's Aid Society

Dorrie Blacksmith was born in Carlisle. When she was 18 months old her home burned and her mother and four brothers were killed in the fire. Dorrie survived the fire along with one brother, her sister and her father. Dorrie's father tried to take care of his children but the best he could do was living in their car. Dorrie and her brother and sister were removed from her father's care and placed in Children's Aid Society's Children's Home in Carlisle. She was adopted from the Children's Home when she was between 3½ and 4 years old. Staff from the Home kept in touch with Dorrie and as a teenager she returned to the Children's Home as a volunteer.



Dorrie as a baby with her brother, grandmother, and sister.

Dorrie became a LPN. She was a Medical Office Manager for her husband's practice and she volunteered at the Child Health Center as a nurse and receptionist. She married a family physician and they have three children, two sons and a daughter. She and her husband, Gary, are retired now. In addition to being an active member of the Carlisle Church of the Brethren, Dorrie is also kept busy with her eight grandchildren – four boys and four girls ages 4 through 14.

Children's Aid Society represents family to Dorrie. From the years she spent at the Children's Home through a series of tragedies she experienced as an adult, Children's Aid Society has been there for her. Today she is far removed from being a recipient of Children's Aid Society's services but she still considers them her family.

Dorrie was part of the board of directors at Children's Aid Society when the decision was made to buy the Leiter Caring Center and she helped raise funds for that purchase. She remembers driving through the snow to Chambersburg to sign the paperwork to purchase the Leiter Caring Center building. She served on the first Leiter Caring Center advisory committee and she still has a sense of accomplishment in knowing that they continue to serve children in need. Dorrie was on the board of directors at Children's Aid Society for seven years, serving as board president for six of those years. She continued her involvement and in 2012 helped with the 100th anniversary celebration activities including the anniversary dinner where her story was told in the event video.

Dorrie has always been involved in service to others. She has volunteered with the Red Cross doing CPR training and with the Cancer Society. She is interested in children's health, which is why she chose the profession of nursing. She feels that families and especially children need to know that someone cares for them and that even small gestures can make a huge difference to a child. Dorrie currently belongs to the Carlisle Civic Club and one of the projects that she is involved in is a reading program in the elementary school.

Dorrie's motto that she lives by is simple, but profound: "I've learned to give not because I have too much but because I have known the feeling of not having."



Our thanks to our donors.

Your generosity meant we were there to help children and families in crisis.

<p>A.B.A.T.E of PA Abe's Auto Service, Inc. Betty Anne Abrahamsen ACNB BANK Adams County Community Foundation Adams Electric Cooperative Martha Adams Aliene L. Adamson Advent Lutheran Church Aldersgate United Methodist Alexander Stuart M.D. Foundation Alternate Heating Systems, LLC. Kierstan Altwell Karen Alwine L. Sanford Alwine Richard and Susan Ambrosius Andersen Family Chiropractic Mary E. Anderson Peter and Sandra Andrews Anonymous Bernard and Nancy Anthony Barbara F. Appell Louis and Jody Appell, Jr. John and Diane Arch Marie Arcuri Charles and Vanessa Ardner Charles and Linda Ardner Arendtsville Lions Club Ark Foundation Charles and Pamela Arnold Paul and Mary Lou Arnold Richard and Ellen Arnold Aseracare Hospice Foundation Thomas and Leslie Atkins Austin H. Eberly Funeral Home Lori Austin Nathan and Sarah Avant Ethel E. Bachman Gregory Bachman Loretta Bachman BAE Systems Matching Gifts Program Glenda Baer Dennis and Beth Bahn Duane Bahn Michael and Jayne Baldwin Robert and Debe Baldwin Nancy Balliet Baltimore Life Insurance Co. Jake and Wanda Bankert Jayne Bard Lucille Barkdoll Barley Advisors, LLC. Dale and Kathryn Barshinger Eric and Alissa Barshinger Jay R. Barshinger Amy Barton Dennis and Joy Baublitz</p>	<p>Johanna Baublitz Linda J. Baugher Vernon and Phyllis Baum Thomas Bay John and September Beach Randal and Anita Beck Lynn Becker Behnke Enterprises Susan Beittel Benjamin Belcher Bell Real Estate, Inc. Erin Bell Kyle Belnick Jonathan and Jill Bennett Paul and Betty Bentzel Klaus and Charlotte Bergmann Bermudian Church of the Brethren Bermudian Church of the Brethren Womens Fellowship William and Betty Bernhardt Jacob Berwager Sherry L. Berwager Susan L. Besecker Monica Bessette Beta Delta Bethany United Church of Christ Bethany United Methodist Church Bethany United Methodist Church, Four Fold Sunday School Class Betty and Leo Balzereit Foundation Billet Computer Consulting Billhighway Kappa Delta Robert E. and Sally Bingaman Richard Bissonette Betty Bitner Barry and Nancy Bittinger Craig Bixler Black Rock Church of the Brethren Lois Black Gary and Dorrie Blacksmith Robert and Agnes Blessing Dorothy Blough Marie Andrea Blouse Blue Maidens II Social Club James and Gertrude Bohn Paul and Shirley Boldosser Bon Ton Stores Foundation Garry and Marjorie Bonebrake Janet A. Booz Darren Borodin Jack and Mindy Vance Bouman Rick and Kathleen Bower Terri and Kathy Bowers Joan Boyce</p>	<p>Boyer and Ritter CPA's and Consultants Boyer Electrical Contractors, LLC. Fern J. Boyer Grace Boyer James Boyer James and Kimberly Boyer Robert and Lorrie Boyer Brandts Church of the Brethren Daniel and Marilyn Brannen John Brant Nick Braun David Braune Elizabeth A. Braungard Jack and Tammy Bray John Bray P. A. Brechbiel Lois Breneman John and Adrienne Brenner Brethern Benefit Trust Brethren Fellowship for the Kids Bryan and Julee Bricker Bri-Mar Manufacturing, LLC. Barclay Brooks Brookside Motors Aaron Brown Andrew Brown Freerick and Stacy Brown Gloria Brown Sheldon Brown Arlene Bubb Florence Bucher Scott A. and Mary M. Bucher Nancy Buckingham Buffalo Valley Church of the Brethren Catherine Bull Bunkertown Church of the Brethren Steve Burg Craig and Diane Burgraff Burkholder and Company Ronald Burkholder Verne Busler, Jr. Colin and Rebecca Buzzard BWISE Trailers Helen Byers C.S. Davidson, Inc. Calvary United Methodist Church William and Debra Cameron Capital Blue Cross Lisa Cardone Patricia Carey Carlisle First Church of the Brethren Melinda Carlson Anna Mae Carper Jean Carson</p>
--	--	---

Patty and Tom Cashour
 Cedar Lake Campground
 Church
 CGA Law Firm, P.C.
 CGW & RAW, LLC.
 Brian and Patricia Challenger
 Chapel Church
 Children's Dental Centre of York
 Choice Apothecary, Inc.
 Christ Roths Evangelical
 Lutheran Church
 Christ's Ambassadors
 Christ's Defenders Sunday
 School Class
 Benjamin Chronister
 Dale and Sarah Chronister
 Emily S. Chronister
 Michael and Kathy Chronister
 Steve and Mary Jane Chronister
 Church of the Open Door
 City of York-BOP Partnership
 Christopher and Emily Clark
 Doug Clarke
 Clean Way Professional
 Cleaning
 Ann Cleaver
 Charles and Suawn Cleaver
 Dennis and Martha Cleaver
 Harry and Joyce Cleaver
 James and Susan Cleaver
 Tamara Closs
 Robert Cocklin
 Codorus Church of the Brethren
 Colonial York Doll Club
 Comcast Corporation
 Community Aid, Inc.
 Conewago Valley School District
 Alice Connor
 Richard and Audrey Contres
 Ruth E. Cook
 Kristen M. Cooper
 Elizabeth Coover
 Country Home Real Estate, Inc.
 Orvin Craley
 Evanger Crenshaw
 Jacob and Bonita Crider
 Christine Crimmins
 Dale Crist
 Evamae Crist
 Jay Crist
 Cross Roads-Felton Ministerium
 Carey and Mary Crumling
 Kurt Culbertson
 Cumberland Valley Analytical
 Brenda Cunningham
 Shannon Cunningham
 Teresa Curran
 Brittani Curtain
 Stephen and Janice Custer
 D. E. Wildason and Son
 Dallastown Area Intermediate
 School

Dale and Catherine Dalton
 Dawn Daugherty
 Glen and Karen Daughtry
 David A. Hoffman Land
 Surveying
 David H. Martin Excavating, Inc.
 Lee A. Day
 Christa L. Deardoree
 Scott and Christa Deardorff
 Janet Deardorff
 Raymond and Mary Ida
 Deardorff
 Robert and Janet Deardorff
 Dale and Diane Dearment
 Anna Debiec
 Jerry Dehoff
 Jay Deitz
 Rozella Deitz
 Del Martin, Inc.
 Robert and Emilie Dell
 Patricia and Clair Deller
 Delta Kappa Gamma
 Joe and Venona Detrick
 Susan DeVos
 Josephine Dick
 Brooklyn Dickson
 Karen Diehl
 Nadine Diehl
 Diller Frey, LLC.
 James and Mabel Diller
 John and Margie Diller
 Mary Ann Dissinger
 Mark and Barbara Dobish
 Dominion Abstracting, Inc.
 Terry and Susan Donecker
 Laionda Donovan-Green
 Joyce S. Dore
 Douglas Equipment and Supply
 Douglas M. Miller Construction
 Co., LLC.
 Niel Doutrich
 Glenda Dove
 Joan Drayer
 Sandra Dubs
 Daniel and Carey Durand
 East Coast Modular, Inc.
 Eastern Lift Truck Co., Inc.
 Eastminster Presbyterian
 Church
 C. Earl and Barbara Eby
 Jennifer Eckert
 Warren and Dorothy Edris
 Eugene Eichelberger
 Eicholtz Company
 Doreen Eisenhart
 Elizabeth Eisenhart
 Ann K. Elicker
 Paul and Nancy Elslager
 Geraldine Emig
 Willis and Connie Emory
 Daniel Ensminger
 David C. and Jonelle Eshbach

Warren and Theresa Eshbach
 Eshbaugh Chiropractic, LLC.
 Janet Eshelman
 Brenda Etzler
 Evangelical Lutheran Church of
 the Good Shepherd
 Amanda Evans
 Exchange Club of Gettysburg
 F & M Trust
 Fairmont United Methodist
 Church
 Fairmont United Methodist
 Women
 Faith Community of The
 Brethren Home
 Faith United Methodist Church
 Farnham Insurance
 Shawn and Shireen Farr
 Fashion Cents Consignment
 Shop
 Bryan Fauth
 Mary Catherine Ferree
 John Fetrow
 Marilyn Fields
 Final Focus Productions
 Gloria Finkenbinder-Ramirez
 First Capital Fibers, Inc.
 Evans Fishel
 Vivian Fisher
 John and Michelle Fitz
 Nina Fitz
 Sam and Debbie Fitz
 Fitzkee's Candies
 Melvin and Harriet Fleming
 Kelsi Flinchbaugh
 Donald and Betty Fogelsanger
 Jay and Doris Fogelsanger
 Erin Folk
 For The Kids of Chambersburg
 Sarah Foster
 Foundation for Enhancing
 Communities
 Tabitha Foy
 Richard and Nora Frado
 Franklin Storage, LP
 Franklin and Elaine Franklin
 Stephen and Mary Franklin
 Sharae Frazier
 Free Spring Church of the
 Brethren
 Michael Freeman
 Brett Frey
 Betty Fritz
 Lewis and Doris Fritz
 Adrian R. and Nancy G. Frodge
 Lawrence and Marjorie Fronk
 Robert A. Frontino
 Eric and Joni Fulkerson
 Margie Fultz
 Josphine Funt
 Lisa Furr
 Kaila R. Gaines

Untamed Rider Motorcycle Club
 Upper Conewago Church of the
 Brethren
 Upper Conewago Church of the
 Brethren Sisters Aid Society
 Upton Church of the Brethren
 Thomas and Sara Ural
 V.F.W. Post 2493
 Dellia Joan Vanscyoc
 Akshay and Ila Vidyarthi
 Viking Athletic Association
 Barry and Teresa Vitz
 Ruthann Waggoner
 Kerry L. Wagner
 Mark Wagner
 Cathy Jo and Bradley Wallick
 John and Patricia Warehime
 William and Meg Warner
 Tamara Warner
 David and Lori Warren
 Dale and Nancy Watkins
 Waynesboro Church of the
 Brethren
 Scott and Miranda Weaver
 Gregory J. Weber
 Susan Weikert
 Jennifer Weller
 Frances Welling
 Welsh Run Church of the
 Brethren
 Wenger & Myers Insurance, Inc.
 Nelson and Jean Wengert
 Catherine Wentz
 Frances Wentz
 Suzanne Werner
 Fred and Naomi Werner*
 Kacey Werner
 Robert and Diane Wert, Jr.
 West Creek Pressure Washing
 West York Church of the
 Brethren
 Nathan and Rebecca West
 Jennifer A. White
 William D. Wierman Insurance
 Christopher Williams
 Phyllis Williams
 Sydney Williams
 Kelly Williamson
 Scott A. Wilson
 Joyce Wilt
 William and Jane Winemiller
 John and Helen Wingert
 Robert and Virginia Withers
 Clarence and Betty Witmer
 Nelson and Wendy Witmer
 Laura Witt Reyka
 Bobby Witt
 C. Gary and Joanne Witt
 Grace Witt
 Izzy Witt
 Robert and Lucy Witt
 William Witt

Phyllis Woerner
 Tamara Wolf
 William and Cornelia Wolf
 David and Donna Wolfe
 Thomas and Ruth Wolfgang
 Patrick J. Wolfkill
 Wolgamuth Church of the
 Brethren
 James and April Wollack
 Woodmen of the World
 Lodge 715
 Kenneth Worley
 Terry and Barb Wueschinski
 Mervyn and Mary Wunderlich
 Y.B. Welding, Inc.
 Harold and Laverne Yeager
 Diann Yealy
 Annie Yeingst
 Barbara Yoder
 York County AARP Chapter #24
 York County Chapter of PA
 Assoc. of Schools
 York County Community
 Foundation
 York County Council of
 Churches
 York First Church of the
 Brethren
 York Jaycess
 York Madison Avenue Church of
 the Brethren
 York Mitsubishi
 York Quilters Guild, Inc.
 York Rescue Mission
 York Second Church of the
 Brethren
 York Springs Lions Club
 York Traditions Bank
 York White Rose Lions Club
 Yorkana Church of the Brethren
 Young Women's Club of York
 Yvette Hardy
 Marie M. Zander
 Jan Zeigler
 William Zeigler
 Russell and Janet Zeiters III
 Ramez Ziadeh
 Cynthia Ziegler
 Jan Ziegler
 Kimberly Ziegler
 Patsy A. Ziegler
 Donald and Susan Zigler
 John D. Zimmerman
 Shirley N. Zimmerman
 Zion Lutheran Church
 Zion United Church of Christ
 Randall Zook
 Linda Zumbrum

*Deceased

This list is of donors who gave during the time period of July 1, 2012 through June 30, 2013. Every effort has been made to ensure the accuracy of this list and the correct spelling of donors' names. We apologize for any errors or omissions. Please contact Jan Zeigler, CFRE at 717-624-4461 ext. 203 or jzeigler@cassd.org with corrections.

In addition to these gifts of funds and donated items, 281 volunteers donated 2,378 hours of their time during the year.



Jane Scott
Wayne and Jody Scott
Joann Van Scyoc
Jeffrey Seagraves
Dee A. Searle
Lynne Segro
Donald and Joyce Seitz
Sesame Temps, Inc.
Andy Shaffer
Carolyn Shaffer
William and Elizabeth Shaffer
Ellen Shaffer
Thomas and Stacey Shaffer
Eddie and Deanna Shank
Shanks Church of the Brethren
Bennett Sharf
Matthew Sheads
Michael and Susan Sheaffer
Shirley Sheaffer
Travis and Wendy Shearer
Jay and Mary Sheely
Carla Shermeyer
Sherwin Williams
Shiloh Evangelical Lutheran
Shipley Energy
Shippensburg Church of the Brethren
Mallory Shirey
Raymond and Martha Shirey
Donna J. Shive
Joy Shoffner
Signs by Tomorrow
Sika Corporation
John and Sharon Silva
Bradley R. Sinton
Gladice Sipe
Miles Sites
Alan Skelly
Lexi Slapp
Andrew M. Slegel
Dale Slenker
Smith Elliott Kearns & Co., LLC.
Carol Smith
Quay and Darlene Smith
Douglas and Bonnie Smith
Gregory and Janice Smith
Jeffrey E. Smith
Kathleen Smith
Khaliya Smith
Robert and Sherril Smith
Stephen and Crystal Smith
Smith's Auto Sales, Inc.
Dale and Joan Smoker
Alice Snider
Megan Snider
Dan and Bernadette Snook
Charles and Sheryl Snyder
Ronald and Debra Snyder
Nancy L. Snyder
Sollenberger Silos
Joel and Rosene Sollenberger

Southern PA District Church of the Brethren
Spectrum Industrial Coatings, Inc.
St. Jacobs Evangelical Lutheran Church
St. James Evangelical Lutheran Church
St. Johns Episcopal Church
St. Matthew Lutheran Church
St. Paul's Chapel United Methodist Church
St. Pauls United Church of Christ
St. Pauls United Methodist Church, York
Jeffrey and Karen Stabley
Stanley Black & Decker, Inc.
James R. Starliper
J. Owen and Vesta Statler
Ronald Statler
Frank M. and Cheryl A. Stearn
Linda F. Steck
Scott R. Sterner
Robert and Teresa Stickles
Still Waters Retreat House
Stock and Leader
Alan Stock
James and Doris Jean Stock
Elise Stoner
Leonard and Helen Stoner
Marlin Stoner
Stonesifer and Kelley, P.C.
Stony Brook Elementary PTO
Larry and Mary Alice Stoops
Dorothy Storm
Keith and Catherine Stouch
Clarence and Darlene Stouffer
Robert and Ruth Stover
Andrea Stremmel
Daniel Stremmel
Eugene and Jeanne Stremmel
Kelli Stremmel
Strickler Agency, Inc.
Ann Strickler
Strictly Fitness
Connie Striebig
Donald M. Striebig
Janet Striebig
Jay and Carolyn Striebig
Robin and Jennifer Striebig
Harry and Barbara Strohmman
Shawn Strohmman
Sugar Valley Church of the Brethren
Thomas and Theresa Sullivan
Susquehanna Bank
Janelle Swartz
Larry A. Swartz
Loree Swartz
Robert and Jean Swartz

Rodney and Joyce Swartz
Sara Swartz
Judy Swierzewski
Synergy AG Service, LLC.
Pam Taylor
William and Catherine Taylor
Sam and Kellee Terosso
The Brethren Fellowship
The Butcher Shoppe, Scotland Road Market, Inc.
The Farmers Fire Insurance Co.
The Graham Group
The Kinsley Foundation
Janeen M. Thoman
Thomas M. Saylor Plastering
Frederick Thompson
Three Springs Church of the Brethren
Amy Thrush-Dreves
Mary Titzell
R. Titzell
Thelma Toft
Steven and Candy Toggas
Melinda G. Tomes
The Bon Ton
Rodney and Barbara Toomey
James and Kathleen Torkar
John Tracey
Rachael E. Tracey
Galín Trimmer
Jack and Linda Trimmer
Trinity Fellowship Church of the Brethren
Tony and Lori Trish
Dwight and Patrice Tritt
Trone Rental Properties, LLC.
Derek Trone
Karen Trone
Ray Trone
Frederick Trump
Tim Ulrich
Gerald Underkoffler
Union Lutheran Relief Fund
United Methodist Women
Calvary
United Way of Adams County
United Way of Capital Region
United Way of Central Maryland
United Way of Franklin County
United Way of Greater Philadelphia and Southern New Jersey
United Way of Greater Lehigh Valley
United Way of Greater Milwaukee
United Way of Lancaster County
United Way of the National Capital Area
United Way of Shippensburg
United Way of York County

Kitzie E. Galbraith
Melissa Galla
Karl and Kathleen
Gaskell- Blankenship
Richard and Erin Gatrell
Greg Gayman
Keith and Katrina Gayman
Randy and Lois Gayman
Lloyd and LaRhue Geer
Gemtones Designs, Inc.
Harold Gentzler, Jr.
George and Reck Public CPAs
David and Linda Gerber
Mark and Kelly Gerrick
Judy Gervais
Gettysburg Church of the Brethren
Diane Gibble
Lawrence and Patricia Gibble
Marvin Gibble
Mary Margaret Gilbert
Kelsey Gilligan
Harold and Audrey Ginder
Jerry Gingerich
Trevia and Kim Gingerich
Gabriel Girardi
Girl Scout Troop 379
Glatfelter Insurance Group
Charles H. Glatfelter
Michael and Catherine Gleim
Leroy and Lois Glick
Ronald Glorioso
Linda Glusco
David and Ruth Godfrey
Joanne M. Godfrey
Stanley and Delores Godfrey
Deborah Gogniat
Good Search
Michael and Cindy Goodling
Stanley and Oceana Goodwin
Grace Evangelical Lutheran Church
Grace United Methodist Church
Davionne Granderson
David and Stacey Green
Greencastle Church of the Brethren
Greencastle Presbyterian Church
Jessica R. Greeney
Loreen Greer
Scott and Sarah Griffin
Jack and Jennifer Grim
Rhea Grissinger
David and Jodi Grothe
Mary Beth Grove
Nina Grove
Tonia Grubb
Max Thomas Grumbacher
Phillip and Dolores Haag
Hades Church Aide Society
Judith Hagmayer

Madeline Hall
Heather Hallman
Joyce Hamme
Claire Hanlein
Mary Jane Hanlein
Hanover Church of the Brethren
Hanover Toyota
William and Cinda Harclerode
Lisa Harper
Dixie Hartlaub
Charles L. and Patsy A. Hartman
Donald and Marcia Hartman
Eugene and Judith Hartman
Meda Hartman
William & Rozenna Hartman, Jr.
Hartman's Fruit Farm, Inc.
Glenn and Lois Hassinger
Laura Haupt
Joseph and Charlotte Hawbaker
Hawley Memorial Presbyterian
Heart and Minds
Graceful Heart
Laura Heckman
Thomas Heefner
Donald and Donna Heilman
Wilson Heilman
Jeffrey and Elizabeth Heintzelman
Molly Helmstetter
James Henderson
Lonnie and Jane Hengst
Janet Henry
John and Joanne Henry
Mark Henry
Robert Henry
Paul and Sandra Hershey
Jacob and Esther Hershey*
Jacob and Ruth Hershey
Wendell and Laura Hershey
Highmark Blue Shield
Timothy and Amanda Hilfiger
C. Kent and Bernadette Hlavacbeckwith
Roland and Beth Hoet
Margurita Hoey
James and Linda Hoffer
David A. Hoffman
Angela Hogan
Betty Hoke
Carlyn Hoke
Robert and Beverly Hollabaugh
Sandra Holsinger
Karen Holt
Holtry, LLC.
Edward Hombach
Joseph Homko
William Hondos
Ronald Hontz
Alan and Jacquelyn Hoover
Kathy Horne
Ronald and Linda Horner
Nathaniel Hosley

Hoss's Restaurant
Donald and Vivian Hubbell
Cathy Markey Huff
Huntsdale Church of the Brethren
Joseph and Sandra Hurtack
Virginia Hutchinson
Hystar Enterprises, LLC.
James Ilyes
Industrial Maintenance and Repair Services, LLC.
Perry and Virginia Innerst, Jr.
Interstate Garage Doors, Inc.
J. William Warehime Foundation
J.L. Miller Sons Meats, Inc.
William and Anita Jacobs
David and Deborah Jacoby
James W. McCartney Post 232
Janice Ruhl
Judith Jarvis
Joe Bonene Insurance Services, Inc.
John H. Myers & Son, Inc.
Johnnie's Restaurant and Hotel Service
John's Pizza Shop
Aakillah Johnson
John and Doris Jones
Melanie Jones
Andrew Joussef
Allan and Lea Judson
Kyle Jules
Donald and Willie Julius
Karen Jury
JustGive
K & K Coffee Service, Inc.
James E. and Joyce Kain, Jr.
John and Mary Kann
Richard and Kay Kann
Kappa Delta Sorority
Brendan Katherman
Donald and Elizabeth Kauffman
Carol and Donald Kauffman, Jr.
Georgia Keeney
Lois and Delmas Keeney
Speed Keeney
Stuart and Sarah Keeny
Ralph and Phyllis Kegerreis
Judy Keller
Larry and Celia Kennedy
Anna Kepner
Kern Mechanical
Danielle Kern
Ryan M. Kern
Ellajean Key
Keystone Ford
Ronald and Darlene Kiehl
Arden and Bernetta Kile
Bradley and Peggy Kile
David Kile
Emily Kile

Marie Kinch
 King Street United Brethren
 Church Golden Link Sunday
 School Class
 James and Barbara King
 John and Cynthia King
 Thomas and Nancy King
 Vernon and Shirley King
 Sheila King-Miller
 Justin and Michelle Kipe
 James E. Kipp
 John and Nancy Kipp
 Richard and Esther Kipple
 Genevieve Kiser
 Jeffrey and Mary Ann Kiser
 Kiwanis Club of Chambersburg
 Klepper's Key Shop
 Janis L. Klima
 Harvey Kline
 Michael Knepper
 Wayne Knepper
 Knight Web Solutions, LLC.
 Knobsville Church of the
 Brethren
 Emily Knorr
 Jennifer Lynn Knorr
 Joseph and Patricia Kochansky
 Ann Marie Kohlligian
 Kohl's
 Jerry Kollars
 C. Glenn and Lorraine E. Koons
 Rijelle Kraft
 Doris Kramer
 Randall and Donna Kratz
 Richard and Anne Krause
 Dora M. Krebs
 Sharon Kuhn
 Jason and Susanne Kulp
 Jack and Joan Kump
 Joan C. Kump
 Sara Kurtz
 Kyner's Auto Sales, Inc.
 Rebecca Lachman
 Ladies Auxiliary WY Memorial
 Post 8951
 Ladies Auxiliary to the Veterans
 of Foreign Wars Post 2493
 Ladies Knitting Club at Country
 Meadows
 Jack LaFleur
 Lake View Christian Fellowship
 Heather Lamothe
 Doris Large
 Larry J. Macaluso Elementary
 School PTO
 Kecia Lau
 Ricky and Cynthia Laucks
 Sylvia Laucks
 Virginia E. Laucks
 Thomas and Melinda Lauer
 Elichia Laugerman
 Dean and Joyce Leader

Leadership York
 Sheryl Leaman
 Jeff Leard and Andrea Stremmel
 Lucile Leard
 Grace Lefever
 Jay and Carol Lefever
 Aaron and Renita Lehigh
 Theresa M. Lehigh
 Dallas and Mary Lehman
 David and Kathleen Lehman
 Karl and Shari Lehman
 Philip and Donna Lehman
 Cathryn Leighton
 Cynthia E. Leiphart
 Aryn Leppo
 Donna Lerew
 Arthur and Phyllis Lewellen
 Sandra Lewis
 Sheridan Lewis
 Lift, Inc.
 Earl and Annette Lightner
 Linda Lohr
 Charlotte Lindskog
 Angela Linebaugh
 Kenneth Linebaugh
 Lion Pharmacy, Inc.
 Troy and Julie Livingston
 Anne Marie Logue
 Cyasia Lomax
 Brett Lomicky
 Charles and Evelyn Long
 David L. Lopes
 Frederick and Fran Lorenzo
 Doris Loucks
 Judith Lubcher
 Rebecca Lupp
 M & T Bank
 M.C. Plum, Inc.
 Edward and Dawn Mackle
 Donald and Ida Madison
 Madison Avenue Church of the
 Brethren
 Franka Maerz
 Janelle Makowski
 John and Betty Malenke
 John and Dorothy Mammau
 Manitowoc
 Robert and Sue March
 Kenneth Markel
 Marlin and Barbara Markey
 Beverly Markey
 Clair and Carlene Markey
 Deborah Markey
 Dwight and Treva Markey
 Charlie and Georgia Markey
 Mel Markey
 Ronald and Mary Markey
 Reta Markish
 Brian and Nancy Markle
 C. Edwin and Arlene Martin
 Charles and Evelyn Martin
 DelRay and Sheila Martin

George and Donna Martin
 J. Daniel and Anna Martin
 Martha Martin
 Randy L. Martin
 Douglas Martzluf
 Phil Massa
 Eli and Jane Mast
 Michael and Jackie Mast
 Leroy Maxwell
 Lynn May
 Patti May
 Billie Jo Mazofl
 Katie McCaleb
 Susan McCarthy
 Thomas and Rebecca McCleaf
 Carl McCreary
 Darlene L. McCullough
 Michael McGurk
 Amelia Mchaels
 Judy McKee
 Ray McKinsey and Lauri Fauth
 Raymond & Marlene McLemore
 Bruce and Kathy McMillin
 McSherrystown Home Assoc.
 Bryan and Michele McWatters
 Meadowlark Enterprises, LTD.
 Mechanicsburg Church of the
 Brethren
 Med Express Urgent Care
 MediaOnePA
 Members 1st Federal Credit
 Union
 Memorial Hospital
 Messiah United Methodist
 Church
 Dave Meyers and Debbie Trone
 Miller Plant Farm, Inc.
 Andrew J. and Tammy Miller
 Carole Miller
 Richard and Carole Miller
 Christian R. Miller
 Christine Miller
 James and Darlen Miller
 David and Diane Miller
 Donna V. Miller
 Douglas and Holly Miller
 Douglas and Julie Miller
 Geneva L. Miller
 H. Roger Miller, Jr.
 Jacob and Arlene Miller, Jr.
 James and Darlene Miller
 Jason and Shelby Miller
 Jeffrey and Christine Miller
 John and Rosene Miller
 John D. and Bethany Miller, Jr.
 John H. Miller
 Kathryn Miller
 Krystena L. Miller
 Megan Miller
 R. Dale Miller
 Larry Mitzel
 Mobile Works, LLC.

Karthik Modali
 Modern Group, LTD.
 Jonathan and Teresa Monfort
 Joe Moore
 Margaret Morgan
 Kimberly Morningstar
 Kristie M. Morrison
 Shawn Morrison
 Phyllis M. Morthland
 Mount Olivet Church of the
 Brethren
 Edward and Carolyn Moyer
 Walton and Jean Moyer
 MPL Law Firm, LLP.
 Mt. Pisgah Trinity United
 Methodist Women
 Mumma's Appliances
 John and Dorothy Mummau
 Lois E. Mummert
 Eli Murray
 Charles and Phyllis Musser
 Ronald and Margaret
 Mutzabaugh
 Darrell Myers
 Donald and Doris Myers
 George and Brenda Myers, Jr.
 Jeri A. Myers
 John and Gloria Myers
 Lori L. Myers
 Randy Myers
 Russell Myers
 Shawn and Teresa Myers
 Sheila Myers
 Sue Myers
 Edward and Pearl Nace
 Judith Nachison
 John and Malinda Napp
 Dr. Luther and Susan Natter
 NDHP Motorcycle Fraternity
 Negley's Well Drilling, Inc.
 Harry and Helen Nell
 Robin R. Ness
 New Fairview Church of the
 Brethren
 New Fairview Church of the
 Brethren Sunday School Class
 New Fairview Faithful Followers
 New Fairview Men's Work
 Fellow
 New Fairview Women's
 Ministries
 New Freedom Church of the
 Brethren
 New Oxford Lions Club
 Newville Church of the Brethren
 Ronald and Barbara Nicarry
 Jonathan and Emily Nixon
 Robin Nixon
 Stephen and Gina Nudel
 Holly Nugent
 William and Carole O'Donnell
 Jason and Adriane Ohrum

Raynitra Olds
 Rita O'Leary
 Alyson N. Olmstead
 One Way Mechanical
 Organization Management, Inc.
 Thomas G. and Lana J. Orr
 Orrstown Bank
 Otterbein United Methodist
 Church of Spry
 Guy R. Pandolfino, Jr.
 Par Exsalonce Salon & Day Spa
 Bart Parr
 Dante and Brenda Parrini
 Diane Parrott
 Party Bridge Club
 Gabriel Patil
 Dale and Pat Paules
 James and Frances Payne
 Jay and Sharon Pechart
 Pennsylvania Counseling
 Services
 Thelma Pennypacker
 Raymond and Margaret Pepe
 Ronald M. and Susan Peters
 Sharon M. Pfaltzgraff
 Tyler Pison
 Harry and Joyce Platts
 Pleasant View Church of the
 Brethren
 O. Trent and Clarene Pletcher
 Randall Pletcher
 Michael and Beverly Plum
 Tom Pokopec
 Precision Manufacturing and
 Engineering Co., Inc.
 Sandra Predix
 Presbyterian Church of Falling
 Springs
 Presbyterian Church of
 Shippensburg
 Presbyterian Women of Kreutz
 Creek
 John and Laura Price
 Roxanne F. Price
 T. Stephen and Judith Price
 Phyllis Prodan
 Toyota Dealer Match Program
 Duane Prowell
 Tina Prowell
 James Pryor
 Jennifer Putman
 Quilting on the Line
 Randall and Marianne Quinn
 R. C. Hoffman Foundation
 Traci L. Rabenstein
 Debra Long Raemore
 Rainbow Junction Child Care
 Scott and Anne Ramsey
 Robert and Rita Ranck
 Wylie Ann Baker and Kate
 Randall
 Jeraldine Randolph

Gary Rappoldt
 Tammy Ravier
 Thomas H. and Mary K. Reedy
 Caitlin Reeser
 Dustin Reeves
 Holly Reeves
 Milton and Ruthann Reigart
 Charles Reilly
 Diane K. Reimert
 Reinhart Orchards
 Religious Society of Friends
 Reser's Fine Foods, Inc.
 Harold and Tina Reynolds
 Brenda L. Rhoades
 Ricky and Suzann Rhoades
 Jonathan Rhoads
 Russell and Brenda Rhoads
 Thomas Rhomberg
 Matthew Richardson
 James L. and Janet L. Richey
 James and Lois Richwine
 Ridge Church of the Brethren
 Grace Riebling
 Chase Rieder
 Marie Riegle-Kinch
 Rinehart Orchard's, Inc.
 Kam Ritter
 Sharon Ritzman
 Donaleen Robinson
 Rea Robinson
 Todd and Bonnie Rohrbaugh
 Dieter Rollfinke
 Luke and Louise Rollins
 Dennis and Darlene Rosenberry
 Casey Rosengrant
 Rosensteel Insurance, Inc.
 Rodney and Deborah Ross
 Arlene Z. Roth
 Rotz Oil
 Robert and Margaret Rotz
 Round Hill Presbyterian Church
 Rouzerville Church of the
 Brethren
 Robert and Addanell Royer
 Barbara Ruppert
 Debbie Rutter
 Gerald and Cynthia Ryan
 Salem United Methodist Church
 Holly Sandoval
 Sandridge Food Corporation
 Danielle Sawyer
 Louise Scalet
 Wendy Schaenen
 Mary Bridget Schell
 Ted and Deona Schmittel
 Gabby Schoolcraft
 Laurie Schroeder
 Stacey J. Schrom
 Britta Schwab
 Christopher and Stephanie
 Sciortino
 Dean and Dawn Scott